

# **KRISHNASREE COLLEGE OF EDUCATION FOR WOMEN**

(Affiliated to Tamil Nadu Teachers Education University, Chennai,

Approved by NCTE)

Sathinaickanpalayam, Elayampalayam – 637 205.

Tiruchengode Tk., Namakkal Dt., Tamil Nadu.

## **CALENDAR**



**2022 - 2023**

Phone : 04288 - 234565

Fax : 04288 - 234890

Web Site : [www.krishnasreecollegeofeducation.org](http://www.krishnasreecollegeofeducation.org)

E-Mail : [krishnasreebed@gmail.com](mailto:krishnasreebed@gmail.com)

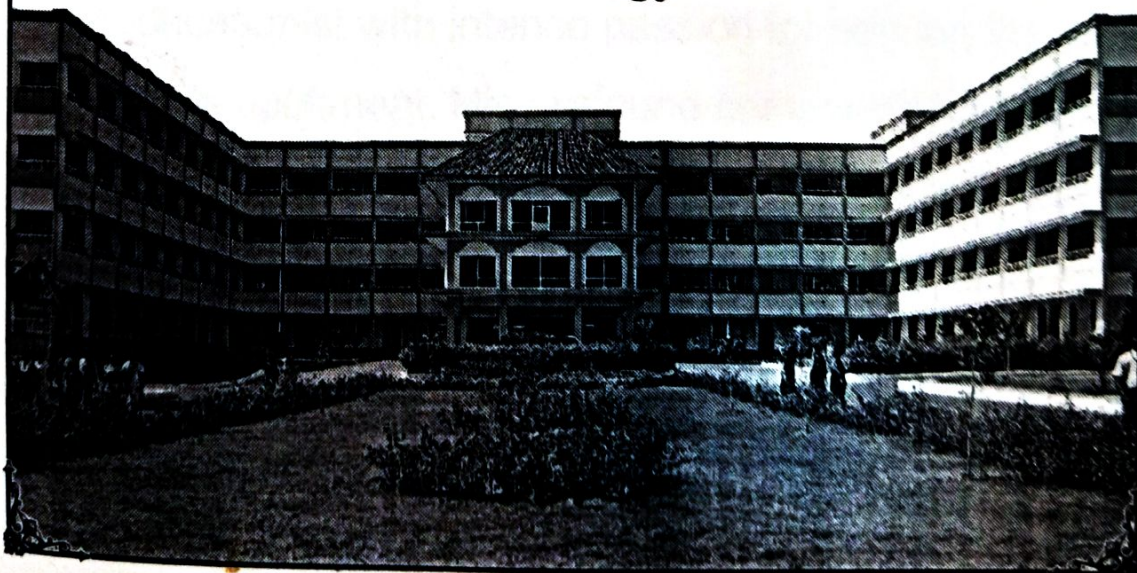



Vidhya Rathna, Rashtriya Ratan, Hind Rattan  
கொங்குநாட்டுச் சாதனையாளர்

**Prof. Dr. M. KARUNANITHI**, B.Pharm, M.S., Ph.D., D.Litt.,  
Founder, Chairman & Secretary  
**Angammal Educational Trust**  
**Krishna Educational Charitable Trust**  
**Rabindharanath Tagore Educational Charitable Trust**  
**Tiruchengode and Sankari.**

## **VIVEKANANDHA EDUCATIONAL INSTITUTIONS FOR WOMEN**

His vision has sculpted a fascinating sprawling campus radiating the spirit of knowledge and wisdom. He is an educationist with intense passion for serving the cause of women's upliftment. His profound compassion impels him to serve the poor and underprivileged sections of society. His philanthropic qualities, generous gestures and humane approach constitute the core of his personality.

*Our Founder's Vision*

*" The hand that rocks the cradle should rule the world "*



## **KRISHNASREE COLLEGE OF EDUCATION FOR WOMEN**

Name of the College	: Krishnasree College of Education for Women,
Full Address	: Sathinaickanpalayam, Elayampalayam, Tiruchengode, Namakkal - 637 205, Tamil Nadu.
Name of the Trust	: Krishna Educational & Charitable Trust
College Phone No.	: 04288 – 234427, 890670
E-mail ID	: krishnasreebed@gmail.com
Website	: www.krishnasreecollegeofeducation.org
Fax	: 04288 – 234891
Name of the Secretary	: Prof. Dr. M. Karunanithi, B. Pharm., M.S., Ph.D., D.Litt.,
Name of the Principal	: Dr. J. Sasipriyaa, M.Sc., M.Sc., M.A., M.Ed., M.Phil., Ph.D.
Contact Number	: 6369751251
E-Mail ID	: krishnasreebed@gmail.com
Year of Establishment	: 2008
Type of Institution	: Self - Finance Institution, Affiliated to Tamil Nadu Teachers Education University, Chennai – 97 (2008 – 2009 Onwards).
College Code	: 11416 (Tamil Nadu Teachers Education University, Chennai – 97)
Strength of Course	: B.Ed. – 100 Seats
G. O. No. Permitting the opening of the College NCTE Order	Vide Lr. No. F. SRO/NCTE/B.Ed.,2007-08/4393 : Date : 30.08.2008
TNTEU Affiliation Order	: Vide Lr. No:TNTEU/R/AFFLN./2008/327 Date : 30.09.2008
TNTEU Address & Website	: Tamil Nadu Teachers Education University, Gangai Amman Kovil Street, www.tnteu.ac.in

## PERSONAL MEMORANDUM

Name :

Reg. No. :

Blood Group :

Date of Birth :

Degree :

Major / Class :

Dayscholar / Hosteller :

Father Name :

Mother Name :

Parent Occupation :

Parent Annual Income :

Residential Address :

Permanent Address :

Aadhar Card No. :

Mobile No. :

E-Mail ID :

Name of the Bank :

Branch :

Account No. :

IFSC :

MICR :

Recent  
Passport Size  
Photo

## தமிழ்த்தாய் வாழ்த்து

நீராரும் கடலுடுத்த நிலமடந்தைக் கெழிலொழுகும்  
சீராரும் வதனமெனத் திகழ்பரதக் கண்டமிதில்  
தெக்கணமும் அதிர்சிறந்த தீராவிடநல் திருநாடும்  
தக்கசிறு பிறைநுதலும் தரித்தநறுந் திலகமுமே  
அத்திலக வாசனைபோல் அனைத்துலகும் இன்பமுற  
எத்திசையும் புகழ்மணக்க இருந்தபெருந் தமிழணங்கே !  
தமிழணங்கே !

உன் சீரிளமைத் திறம்வியந்து செயல்மறந்து வாழ்த்துதுமே !

வாழ்த்துதுமே !!

வாழ்த்துதுமே !!!

- மனோன்மணியம் பெ. சுந்தரனார்.

## NATIONAL ANTHEM

Jana Gana Mana Adhinayaka Jaya he  
Bharata Bhagya-Vidhata  
Punjaba-Sindhu-Gujarata-Maratha-  
Dravida-Utkala-Banga  
Vindhya-Himachala Yamuna-Ganga  
Uchchala-Jaladhi-taranga  
Tave-Subha Name jage,  
Tave subha asisa mage  
Jahe tave jaya-gatha,  
Jana Gana Mangala-Dayaka Jaya he  
Bharata-Bhagya-vidhata,  
Jaya he, jaya he, jaya he,  
Jaya jaya jaya jaya, he!

- Rabindranath Tagore.

### **SAID BY THE SAINT ....**

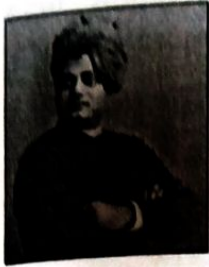

Man-making education is the need of the hour. We want education by which character is formed, strength of mind is increased, intellect is expanded so that one can stand on one's own feet. In fact, Education is the manifestation of knowledge that is already in man. Eradication of illiteracy is the real social service to mankind. What sculpture is to a block of marble, Education is to the Human soul. The aim of education is to teach us how to think rather than what to think. Character development is great and is the sole aim of Education. It does not consist in mastering of languages, but is found in the moral training which extends beyond the school room. It is the knowledge of how to use the whole of oneself.

### **NATIONAL PLEDGE**

India is my country. All Indians are my brothers and sisters. I love my country and I am proud of its rich and varied heritage. I shall always strive to be worthy of it. I shall give my parents, teachers and all elders respect and treat everyone with courtesy. To my country and my people I pledge my devotion and in their well being and prosperity alone, lies my happiness.

## **ABOUT THE COLLEGE**

Krishnasree College of Education for Women was established and hailed into Women's Educational Service in the Year 2008. Krishna Educational and Charitable Trust Chaired by the great Educationalist Vidhya Ratna. Prof. Dr. M. Karunanithi B.Pharm., M.S., Ph.D., D.Litt., sponsors this college and other institutions under the name of the great Saint lord Krishna.

Krishnasree College of Education for Women was established with the motive to impart exceptionally superior teacher education. K.S.C.Ed., College is approved by NCTE, New Delhi and affiliated to Tamil Nadu Teachers Education University, Chennai. The college bestow an erudite atmosphere crafted with ethics, to adorn the education of the girl students. The college is geared up with excellent facilities and state of the art infrastructure. It inculcates research attitude and aptitude among the students.

The K.S.C.Ed., has a team of highly qualified, eminent and dedicated faculty with vast experience. The college has conducted various guest lectures, educational tours and continuous interaction with schools right from its inception. In addition to its conventional academic teaching, the management has conducted Seminars, Conferences, Assignments, Case analysis and College Union Activities and Ward system.

## **VISION**

Krishnasree College of Education for Women aspires to be an universally recognized premier institution that offers to the society, globally competent teachers who are humane, collaborative and multicultural in their outlook, the integration of teaching and learning, advancement of knowledge base through research and scholarship, leadership in service and outreach programmes, education to students to develop multidisciplinary skills that facilitate them to mould the pillars of the nation who are grown with values, aptitude and right attitude towards themselves and to the world community and encourage students for the lifelong learning.

## **MISSION**

Krishnasree College of Education for Women has the mission for striving.....

- To prepare outstanding Educators, Scholars and Researchers in Teacher Education Programme.
- To effective use of Technology in Teaching and Learning and Research Process.
- To develop Teachers with understanding the Principles of Pedagogy and its application in the Curriculum Transaction and Evaluation.
- To provide Educational Facilities to the Rural and Socio Economically Backward Women Students without charging Donation and Heavy Fees.
- To develop True Spirit of Democracy and prepare the Teachers to be Responsible Citizens of India and
- To develop Creativity among Teachers to Nurture the Creativity among the Younger Generations.



## COUNCIL OF THE MANAGEMENT

"Vidhya Rathna"

**Prof. Dr. M. Karunanithi, B.Pharm., M.S., Ph.D., D.Litt.**  
Chairman & Secretary

**Tmt. Krishnaveni Karunanithi, M.A.**  
Managing Director

**Dr. S. Arthanareeswaran, M.D. (General Medicine.)**  
Joint Managing Director

**Dr. K. Sreeraaghanidhi Arthanareeswaran, M.S. (Ophthal)**  
Joint Secretary

**Dr. K. Krupanidhi, M.D. (Emergency Medicine)**  
Vice Chairman

**Dr. K.B. Nivethana Krupanidhi, M.B.B.S., M.S. (OG)**  
Executive Director

## ADMINISTRATIVE BODY

**Prof. Dr. S. Kuppuswami, B.E., M.Sc (Engg)., Dr.Ing (France)**  
Executive Director

**Mr. M. Chokkalingam, M.Sc., B.Ed.**  
Chief Executive

**Mr. S. Varadharaju, M.Pharm.**  
Admission Director

**Mr. M. Saravanan, M.Sc., M.Phil.**  
Placement Director

**Mr. P. Krishnamoorthi, M.Sc., B.Ed.**  
Finance Officer

## GOVERNING COUNCIL

"Vidhya Rathna"

**Prof. Dr. M. Karunanithi, B.Pharm., M.S., Ph.D., D.Litt.**  
Chairman & Secretary

**Tmt. Krishnaveni Karunanithi, M.A.**  
Managing Director

**Dr. S. Arthanareeswaran, M.D. (General Medicine.)**  
Joint Managing Director

**Dr. K. Sreeraaghanidhi Arthanareeswaran, M.S. (Ophthal)**  
Joint Secretary

**Dr. K. Krupanidhi, M.D.(Emergency Medicine)**  
Vice Chairman

**Dr. K.B. Nivethana Krupanidhi, M.B.B.S., M.S. (OG)**  
Executive Director

**Mr. M. Chokkalingam, M.Sc., B.Ed.**  
Chief Executive

**Dr. J. Sasipriyaa, M.Sc., M.Sc., M.A., M.Ed., M.Phil., Ph.D.**  
Principal

## COURSES OFFERED 2019-2020

(Affiliated to Tamil Nadu Teacher's Education University, Chennai.  
Recognized by the Government of Tamil Nadu, Approved by NCTE)  
Courses Offered During the Academic Year 2019 - 2020.

DEGREE	COURSES	DURATION
B.Ed.,	Tamil	2 Years
B.Ed.,	English	2 Years
B.Ed.,	Mathematics	2 Years
B.Ed.,	Physics	2 Years
B.Ed.,	Chemistry	2 Years
B.Ed.,	Botany	2 Years
B.Ed.,	Zoology	2 Years
B.Ed.,	Commerce	2 Years
B.Ed.,	History	2 Years
B.Ed.,	Computer Science	2 Years

**PRINCIPAL**

**Dr. J. SASIPRIYAA, M.Sc., M.Sc., M.A., M.Ed., M.Phil., Ph.D.**

**TEACHING STAFF B.Ed.**

**Mr. K. CHANDRAPRAKASH, M.Sc., M.Phil., M.Ed., M.Phil., Ph.D.,**  
Assistant Professor in Pedagogy of Mathematics.

**Dr. A. NALLATHAMBI, M.Sc., M.Ed., M.Phil., Ph.D.,**  
Assistant Professor in Pedagogy of Physical Science.

**Mr. M. SIRON JOSE, M.A., M.Ed., M.Phil.**  
Assistant Professor in Pedagogy of English.

**Mrs. J. VANITHA, M.A., M.Ed., M.Phil.**  
Assistant Professor in Pedagogy of Tamil,

**Ms. R. MANIMEGALAI, M.Sc., M.Ed.**  
Assistant Professor in Pedagogy of Biological Science.

**Mrs. S. DHANALAKSHMI, M.C.A., M.Ed., M.Phil.**  
Assistant Professor in Pedagogy of Computer Science.

**Mrs. S. SELVARANI, M.Com., M.Ed., M.Phil.**  
Assistant Professor in Pedagogy of Commerce.

**Mr. R. ATHIMOOLAM, M.A., M.Ed.**  
Assistant Professor in Pedagogy of Economics.

**Dr. A. SHANMUGANATHI, M.A., M.Ed., M.Phil., Ph.D.**  
Assistant Professor in Perspective in Education.

**Mrs. S. DHANAKODI, M.A., M.Ed.**  
Assistant Professor in Perspective in Education.

**Mr. R. JOTHIBASU, M.A., M.Ed.**  
Assistant Professor in Perspective in Education.

**Mr. N. GOVINDARAJ, M.A., M.Ed.**  
Assistant Professor in Perspective in Education.

**Ms. K. HEMALATHA, M.P.Ed.**  
Assistant Professor in Pedagogy of Physical Education.

**Mr. V. RAVEENDRAN, M.F.A.**  
Assistant Professor in Pedagogy of Fine Arts.

**Mrs. K. PALLAVI, M.F.A.**  
Assistant Professor in Pedagogy of Performing Arts.

### **NON TEACHING STAFF B.Ed.**

Mrs. A. Kamalaveni	Librarian
Ms. S. Gurupriya	Computer Operator
Mr. P. Sathish	Office Manager
Mr. K. Kanagasapapathi	Office assistant
Mrs. G. Thamarai	Computer assistant
Ms. L. Dhanalakshmi	Accounts Incharge
Mr. K. Murugesan	Helper
Mr. K. Kathiresan	Helper

### **VARIOUS ACADEMIC COMMITTEES**

#### **ADMISSION COMMITTEE**

Dr. J. Sasipriyaa	Chairperson
Mr. K. Chandraprakash	Member
Dr. A. Nallathambi	Member
Mr. M. Siron Jose	Member
Mrs. A. Manimegalai	Member

#### **ANNUAL REPORT COMMITTEE**

Dr. J. Sasipriyaa	Chairperson
Mr. K. Chandraprakash	Member
Dr. A. Nallathambi	Member
Dr. A. Shanmuganathi	Member

#### **ANTI-RAGGING COMMITTEE**

Dr. J. Sasipriyaa	Chairperson
Mr. K. Chandraprakash	Member
Dr. A. Nallathambi	Member
Mrs. A. Manimegalai	Member
Mrs. T. Jayanthi	Member

#### **CAREER GUIDANCE AND PLACEMENT CELL**

Dr. J. Sasipriyaa	Chairperson
Mr. K. Chandraprakash	Member
Dr. A. Shanmuganathi	Member

### **COLLEGE WEBSITE COMMITTEE**

Dr. J. Sasipriyaa	Chairperson
Dr. A. Shanmuganathi	Member
Mrs. T. Jayanthi	Member

### **COMPUTER CENTRE**

Dr. J. Sasipriyaa	Chairperson
Mrs. T. Jayanthi	Member

### **DISCIPLINE**

Dr. J. Sasipriyaa	Chairperson
Mr. K. Chandraprakash	Member
Dr. A. Nallathambi	Member
Mr. M. Siron Jose	Member
Mr. B. Dharmarajan	Member
Mrs. A. Manimegalai	Member
Dr. A. Shanmuganathi	Member
Mrs. T. Jayanthi	Member

### **EXAMINATION COMMITTEE**

Dr. J. Sasipriyaa	Chairperson
Mr. K. Chandraprakash	Member
Dr. A. Nallathambi	Member
Mrs. A. Manimegalai	Member
Dr. A. Shanmuganathi	Member

### **EXTENSION ACTIVITIES**

Dr. J. Sasipriyaa	Chairperson
Mr. K. Chandraprakash	Member
Dr. A. Nallathambi	Member
Mr. M. Siron Jose	Member
Mr. B. Dharmarajan	Member
Mrs. A. Manimegalai	Member
Dr. A. Shanmuganathi	Member
Mrs. T. Jayanthi	Member

### **FINEARTS CLUB**

Dr. J. Sasipriyaa	Chairperson
Mrs. A. Manimegalai	Member
Mr. B. Dharmarajan	Member
Dr. A. Shanmuganathi	Member

### **INTENSIVE TEACHING PRACTICE**

Dr. J. Sasipriyaa	Chairperson
Mr. K. Chandraprakash	Member
Dr. A. Nallathambi	Member
Dr. A. Shanmuganathi	Member

### **INTERNAL QUALITY ASSURENCE CELL (IQAC)**

Dr. J. Sasipriyaa	Chairperson
Mr. K. Chandraprakash	Member
Dr. A. Nallathambi	Member
Mr. M. Siron Jose	Member
Mr. B. Dharmarajan	Member
Mrs. A. Manimegalai	Member
Dr. A. Shanmuganathi	Member
Mrs. T. Jayanthi	Member

### **LIBRARY COMMITTEE**

Dr. J. Sasipriyaa	Chairperson
Dr. A. Nallathambi	Member
Mr. M. Siron Jose	Member
Mr. B. Dharmarajan	Member
Mrs. A. Manimegalai	Member
Dr. A. Shanmuganathi	Member
Mrs. S. Tamilselvi	Member
Mrs. S. Vaithegi	Member

### **MAGAZINE COMMITTEE**

Dr. J. Sasipriyaa	Chairperson
Mr. K. Chandraprakash	Member
Dr. A. Nallathambi	Member
Mr. M. Siron Jose	Member
Mr. B. Dharmarajan	Member
Mrs. A. Manimegalai	Member
Dr. A. Shanmuganathi	Member
Mrs. T. Jayanthi	Member

### **RED RIBBON CLUB**

Dr. J. Sasipriyaa	Chairperson
Mr. K. Chandraprakash	Member

### **SCHOLARSHIP COMMITTEE**

Dr. J. Sasipriyaa	Chairperson
Dr. A. Shanmuganathi	Member
Mr. B. Dharmarajan	Member
Ms. T. Jayanthi	Member

### **SPORTS AND GAMES CELL**

Dr. J. Sasipriyaa	Chairperson
Mr. B. Dharmarajan	Member
Dr. A. Shanmuganathi	Member

### **STUDENT WELFARE AND EXTRA - CURRICULAR**

#### **ACTIVITIES COMMITTEE**

Dr. J. Sasipriyaa	Chairperson
Mr. K. Chandraprakash	Member
Dr. A. Nallathambi	Member
Mr. M. Siron Jose	Member
Mr. B. Dharmarajan	Member
Mrs. A. Manimegalai	Member
Dr. A. Shanmuganathi	Member

#### **STUDENTS GRIEVANCE & COUNSELLING CELL**

Dr. J. Sasipriyaa	Chairperson
Mrs. A. Manimegalai	Member
Mrs. T. Jayanthi	Member

#### **ENVIRONMENTAL CLUB**

Dr. J. Sasipriyaa	Chairperson
Mr. K. Chandraprakash	Member
Mr. B. Dharmarajan	Member

#### **YOUTH RED CROSS**

Dr. J. Sasipriyaa	Chairperson
Mr. K. Chandraprakash	Member
Dr. A. Shanmuganathi	Member

#### **INTERNAL COMPLAINTS COMMITTEE**

Dr. J. Sasipriyaa	Chairperson
Mrs. A. Manimegalai	Member
Mrs. T. Jayanthi	Member

# **TNTEU B.Ed. REGULATIONS 2021-2022 ONWARDS**

## **TWO-YEAR B.Ed. DEGREE PROGRAMME**

### **(SEMESTER PATTERN UNDER CBCS)**

#### **FULL-TIME AND REGULAR PRE-SERVICE TEACHER EDUCATION**

**(With effect from the Academic Year 2021 – 2022)**

#### **1. Eligibility for Admission to B.Ed. Programme :**

A candidate shall be eligible for admission to B.Ed. programme (in Government /Government Aided/Self-Financing Colleges of Education) leading to the Degree of Bachelor of Education (B.Ed.) provided fulfilling the prescribed education qualification and other requirements as specified in the B.Ed. Admission Guidelines of the Government of Tamil Nadu in force from time to time.

#### **2. Duration of the Programme :**

The B.Ed. programme shall be for duration of two academic years consisting of four semesters. Each semester is spread over for a period of 100 working days (36 hours in a week spreading over for 5 or 6 working days in a week, excluding the period of examination and admission.

#### **3. Curriculum of Programme :**

The curriculum of the B.Ed. programme consists of fourteen Compulsory Theory Courses, one Elective Course out of six elective courses and Engagement with the Field (School Internship, Courses on Enhancing Professional Capacities (EPC), and an Online Course).



**B.Ed. (Two-Year) Semester Pattern under CBCS - Programme  
Structure and Semester - wise Distribution of Courses  
SEMESTER - I**

S. No.	Sub Code	Theory Courses	Credits	Marks		Total Mark
				External	Internal	
1.	BD1EP	Educational Psychology	5	70	30	100
2.	BD1CE	Contemporary India and Education	5	70	30	100
3.	BD1TL	Teaching and Learning	5	70	30	100
4.	BD1LC	Language across the Curriculum	5	70	30	100
<b>Pedagogical Subjects: Part - I</b>						
5.	BD1TA	Pedagogy of Tamil : Part -I	5	70	30	100
	BD1EN	Pedagogy of English : Part -I	5	70	30	100
	BD1UR	Pedagogy of Urdu : Part -I	5	70	30	100
	BD1MA	Pedagogy of Mathematics: Part -I	5	70	30	100
	BD1PS	Pedagogy of Physical Science: Part -I	5	70	30	100
	BD1BS	Pedagogy of Biological Science: Part -I	5	70	30	100
	BD1CS	Pedagogy of Computer Science: Part -I	5	70	30	100
	BD1HI	Pedagogy of History: Part -I	5	70	30	100
	BD1GE	Pedagogy of Geography: Part -I	5	70	30	100
	BD1EC	Pedagogy of Economics: Part -I	5	70	30	100
	BD1CA	Pedagogy of Commerce and Accountancy: Part -I	5	70	30	100
	BD1HS	Pedagogy of Home Science: Part -I	5	70	30	100
	BD1SS	Pedagogy of Social Science: Part -I	5	70	30	100
		<b>Total</b>		<b>25</b>	<b>350</b>	<b>150</b>

**Note :** Pedagogy of Social Science : Part - I is to be offered for those candidates whose major discipline/subject is Political Science, Sociology, Psychology, Logic, Indian Culture, and Philosophy.

## SEMESTER - II

S. No.	Sub Code	Theory Courses	Credits	Marks		Total Mark
				External	Internal	
1.	BD2UD	Understanding Disciplines and Subjects	5	70	30	100
2.	BD2AL	Assessment for Learning	5	70	30	100
3.	BD2EE	Environmental Education	5	70	30	100
4.	BD2SM	School Management and Administration	5	70	30	100
<b>Pedagogical Subjects: Part - I</b>						
5.	BD2TA	Pedagogy of Tamil: Part -II	5	70	30	100
	BD2EN	Pedagogy of English: Part -II	5	70	30	100
	BD2UR	Pedagogy of Urdu : Part -II	5	70	30	100
	BD2MA	Pedagogy of Mathematics: Part -II	5	70	30	100
	BD2PS	Pedagogy of Physical Science: Part -II	5	70	30	100
	BD2BS	Pedagogy of Biological Science: Part -II	5	70	30	100
	BD2CS	Pedagogy of Computer Science: Part -II	5	70	30	100
	BD2HI	Pedagogy of History: Part -II	5	70	30	100
	BD2GE	Pedagogy of Geography: Part -II	5	70	30	100
	BD2EC	Pedagogy of Economics: Part -II	5	70	30	100
	BD2CA	Pedagogy of Commerce and Accountancy: Part -II	5	70	30	100
	BD2HS	Pedagogy of Home Science: Part -II	5	70	30	100
	BD2SS	Pedagogy of Social Science: Part -II	5	70	30	100
		<b>Total</b>		<b>25</b>	<b>350</b>	<b>150</b>

**Note :** Pedagogy of Social Science: Part - II is to be offered for those candidates whose major discipline/subject is Political Science, Sociology, Psychology, Logic, Indian Culture, and Philosophy.

## SEMESTER - III

(Field Engagement)

(School Internship, EPC & Online Course)

Record Verification & Teaching Learning Assessment - External Evaluation

S. No.	Sub Code	Theory Courses	Credits	Marks
<b>PART - A : Assessment of Teaching Competency and Records</b>				
1.	A1	Observation Record: Level- I & II	1	20
2.	A2	Micro Teaching Record: Level - I & II	1	20
3.	A3	Demonstration Record : Level - I & II	1	20
4.	A4	Lesson Plan Record: Level - I & II	4	80
5.	A5	Instructional Materials Record: Level - I & II	1	20
6.	A6	Test and Measurement Record: Level-I & II	1	20
7.	A7	Case Study Record	1	20
8.	A8	Psychology Practical Record	2	40
9.	A9	Environmental Education Record	1	20
10.	A10	Students Portfolios and Reflective Journals	1	20
11.	A11	Teaching Competency- Level - I & II	6	120
		<b>TOTAL - A</b>	<b>20</b>	<b>400</b>
<b>PART -B : (Enhancing Professional Capacities ) EPC-Records</b>				
1.	EPC1	1. Reading and Reflecting on Texts	1	20
2.	EPC2	2. Drama and Art in Education	1	20
3.	EPC3	3. Critical Understanding of ICT	1	20
4.	EPC4	4. Understanding the Self	1	20
		<b>TOTAL - B</b>	<b>4</b>	<b>80</b>
<b>PART - C : Online Course</b>				
1.	ONC	Online Course-SWAYAM (any one course related to Pedagogy/Education/Basic Discipline Skills)	1	20
		<b>TOTAL - C</b>	<b>1</b>	<b>20</b>
	<b>BD3PC</b>	<b>Total (A+B+C)</b>	<b>25</b>	<b>500</b>

**Note 1:** The major objective of the Pedagogic course is to make the student-teachers to get an overview of the content of the chosen subject and also to get practiced in classroom teaching at Level –I & Level – II.

**Level – I** is pertaining to standard VI to VIII and is compulsory for all the student-teachers to get many-fold experiences in classroom teaching of their pedagogic subject during the School Internship. The students of Economics, Commerce, Psychology, Philosophy, Sociology, Political Science, Logic, and Indian Culture should study and teach the subject Social Sciences, students of Computer Science should study and teach the subject Mathematics; and students of Home Science should study and teach the subject Science prescribed in the school curriculum at Level -I.

**Level –II** is pertaining to standard IX and X for undergraduate qualified student-teachers and standard XI and XII for post graduate qualified student-teachers. The student-teachers need to get an overview of their pedagogy subject prescribed in the school curriculum and also to teach their concerned pedagogic subject at Level –II during the School Internship.

**Note 2 :** The Enhancing Professional Capacities (EPC) records are to be prepared and submitted at the time of practical examination. The EPC records are to be prepared based on the theoretical inputs and practical experiences gained from reading and reflecting on text, performance in drama and art related to teaching and learning process, critical understanding and usage of ICT for effective teaching and learning process, and understanding of the strengths and weaknesses of one's own self.

## SEMESTER - IV

S. No.	Sub Code	Theory Courses	Credits	Marks		Total Mark
				External	Internal	
2.	BD4GS	Gender, School and Society	5	70	30	100
2.	BD4KC	Knowledge and Curriculum	5	70	30	100
3.	BD4CI	Creating an Inclusive School	5	70	30	100
4.	BD4YH	Yoga, Health and Physical Education	5	70	30	100
<b>Electives (Any One)</b>						
5.	BD4E1	1. Values and Peace Education				
	BD4E2	2. Human Rights Education				
	BD4E3	3. Community Engagement through Work Education				
	BD4E4	4. Disaster Management				
	BD4E5	5. Special Education				
	BD4E6	6. Life Skills Education	5	70	30	100
		<b>Total</b>		<b>25</b>	<b>350</b>	<b>150</b>

Overall Credits	Theory	75	100
	Practicum	25	
Total Marks	Theory	1500	2000
	Practicum	500	

#### 4. Medium of Instruction :

The candidates admitted into the B.Ed. degree programme in the Colleges of Education affiliated to Tamil Nadu Teachers Education University should select the medium of instruction either as English or Tamil (as per the availability of medium of instruction in the Colleges of Education). After the last date of admission, Principals of the Colleges of Education should submit the name list to Tamil Nadu Teachers Education University along with the medium of instruction chosen by each candidate. In case, if the admitted candidates prefer to change their medium of instruction at later stage

of the programme, it should be permitted only after obtaining necessary written permission from the Tamil Nadu Teachers Education University, prior to the publication of Nominal Roll.

Medium of instruction chosen by the candidate to pursue the B.Ed. degree programme will be indicated in the B.Ed. degree programme Transfer Certificate alone. Classroom instruction shall be carried out separately for different medium of instruction in Colleges of Education.

### **5. Attendance**

1. Each candidate, whose admission is approved by Tamil Nadu Teachers Education University, should gain 85% of attendance in each semester, failing which he/she will not be permitted to appear for examination. However, as per the decision of the Syndicate of Tamil Nadu Teachers Education University in its meeting held on 20.08.2020 candidates who are able to gain attendance only up to 75% on medical ground, shall be permitted to appear for the examination after getting condonation of attendance, adhering to the norms of Tamil Nadu Teachers Education University.
2. Student who is continuously absent for ten days or more at any point of time, a showcase notice shall be served stating that he/she has to forfeit his/her admission, if, he/she fails to report to the college immediately.
3. The student, whose attendance is below 70% and more than 40% may be given readmission within a period of two consecutive years with full fee and in such a case the student has to fulfill all the rules and regulations which are followed by a fresh student.
4. The student, who does not have adequate attendance, shall not be considered for award of any scholarship or any kind of financial aid by the University/Government/Quasi Government Agencies/NGOs.

### **6. Examinations**

Each candidate, whose admission is approved by Tamil Nadu Teachers Education University only permitted for written and practical examinations. Candidates who have failed to satisfy the minimum attendance norms of Tamil Nadu Teachers Education University in each semester will not be permitted to appear for the written examination and or practical examinations.

The term-end external examination for all semesters shall be conducted by the Tamil Nadu Teachers Education University at the end of each semester. The written examination for each theory course shall be conducted for 70 marks.

**Internal Assessment:**

The award of continuous comprehensive evaluation (i.e. internal assessment) marks in each semester for theory courses shall be distributed as follows :

S. No.	Components	Marks
1.	Class Tests (minimum of two)	10
2.	Assignment (minimum of two)	10
3.	Seminar (minimum of one)	05
4.	Attendance**	05
	<b>Total</b>	<b>30</b>

\*\* The marks for attendance shall be awarded as given below :

S. No.	Percentage of Attendance Gained by the Students (In each Theory Course)	Marks
1.	97-100	5
2.	93-96	4
3.	89-92	3
4.	85-88	2
5.	81-84	1
6.	80 and below	0

In case a candidate secures less than 50% of marks prescribed for the internal assessment, then one more opportunity shall be given to him/her to improve the internal marks in the specific course during the next semester.

**Appearance for the Examinations :**

Each candidate whose admission is approved by Tamil Nadu Teachers Education University shall apply for the written/practical examinations. Candidates, who have failed to satisfy the minimum attendance norms of Tamil Nadu Teachers Education University, will not be permitted to appear for the written/practical examinations. However, the basis of permitting a student to appear for the examination shall be in accordance with the Regulations of Tamil Nadu Teachers Education University in force from time to time.

**Passing Minimum for Written Examination :**

Each candidate who appears for the written examination shall be declared to have passed the written examination only if he/she secures not less than 50% of marks in aggregate in each theory course with a minimum of 45% of marks in the term-end/external examination in each theory course. All other candidates shall be treated as unsuccessful candidate in the written examination. A candidate who fails in one or more theory courses in the written examination shall be permitted to appear again only for those courses in which he/she failed.

**Provisions for Improvement in Theory Courses :**

(i) A candidate who passed in all the courses of a semester shall be permitted to improve the results by reappearing for the whole examination (All Theory Courses) in the next semester only.

(ii) A candidate shall be permitted to apply for improvement of examinations 30 days in advance of the pertinent semester examination whenever held.



(iii) If a candidate passes all the courses in reappearance, higher of the two aggregate marks secured by the candidate shall be awarded for that semester. In case the candidate fails in the reappearance for improvement, the marks secured by the candidate in the first appearance will prevail.

(iv) A candidate who appeared for improvement is eligible for reclassification of class only and will not be considered for ranking purpose.

(v) Improvement is applicable only for theory examinations and not applicable for practicum components.

#### **Reappearance for Theory Courses :**

Students who have secured 'F' (Fail)/Ab (Absent in the examination) grade in a particular course (other than the practicum components) can reappear during the subsequent end-semester examination. All applicable fees shall be charged for the purpose of re-appearance in (Theory Courses) examinations. Each unsuccessful candidate after the completion of the two academic years/four semesters shall be permitted to reappear for the written examinations within the next three consecutive academic years.

#### **Revaluation / Retotaling / Xerox Copy of Answer Scripts :**

Candidates can apply for revaluation / retotaling / xerox copy of answer scripts to the Tamil Nadu Teachers Education University within 20 days after the publication of semester results by paying necessary fee prescribed by the University.

#### **Practical Examination :**

Tamil Nadu Teachers Education University will conduct practical examination after the successful completion of 80 working days of School Internship during the third semester. Practical examination shall be normally conducted at the end of third semester. A panel consisting of two external members appointed by the Tamil Nadu Teachers Education University will assess the practical works, records, instructional materials, teaching competency, EPC records, and also evidence for successful completion of online course of each candidate as mentioned in Part-A, B, & C.

S. No.	Sub Code	Practicum Components & Online Course	Credits	Marks
<b>PART - A : Assessment of Teaching Competency and Records</b>				
1.	A1	Observation Record: Level- I & II	1	20
2.	A2	Micro Teaching Record: Level - I & II	1	20
3.	A3	Demonstration Record : Level - I & II	1	20
4.	A4	Lesson Plan Record: Level - I & II	4	80
5.	A5	Instructional Materials Record: Level - I & II	1	20
6.	A6	Test and Measurement Record: Level-I & II	1	20
7.	A7	Case Study Record	1	20
8.	A8	Psychology Practical Record	2	40
9.	A9	Environmental Education Record	1	20
10.	A10	Students Portfolios and Reflective Journals	1	20
11.	A11	Teaching Competency- Level - I & II	6	120
		<b>TOTAL - A</b>	<b>20</b>	<b>400</b>
<b>PART -B : (Enhancing Professional Capacities ) EPC-Records</b>				
1.	EPC1	1. Reading and Reflecting on Texts	1	20
2.	EPC2	2. Drama and Art in Education	1	20
3.	EPC3	3. Critical Understanding of ICT	1	20
4.	EPC4	4. Understanding the Self	1	20
		<b>TOTAL - B</b>	<b>4</b>	<b>80</b>
<b>PART - C : Online Course</b>				
1.	ONC	Online Course-SWAYAM (any one course related to Pedagogy/Education/Basic Discipline Skills)	1	20
		<b>TOTAL - C</b>	<b>1</b>	<b>20</b>
	<b>BD3PC</b>	<b>Total (A+B+C)</b>	<b>25</b>	<b>500</b>

**Passing Minimum for Practical Examination :**

Candidates who have secured not less than 50% in each of the practical component for which the weightage is given shall be deemed to have passed in the practical examination. Others will be treated as unsuccessful candidates in the practical examination.

All the records related to the practical components should be made available to the duly constituted Practical Examination Board at the time of practical examination and the marks awarded by the Practical Examination Board is final.

### **Reappearance for Practical Examination :**

Each unsuccessful candidate shall be permitted to reappear for the practical examination within the next three consecutive academic years, whenever the Tamil Nadu Teachers Education University conducts the practical examination.

### **7. Eligibility for the Award of Degree :**

A student shall be declared to be eligible for the award of Degree of Bachelor of Education (B.Ed.) provided that the student has successfully completed the requirements of the B.Ed. programme of study and has passed all the prescribed examinations in all the four semesters within a maximum period of FIVE YEARS reckoned from the commencement of first semester to which the candidate was admitted.

### **Classification of Successful Candidates :**

The results of successful candidates at the end of all four semesters shall be classified on the basis of aggregate percentage of marks obtained in all the semesters and the aggregate or Cumulative Grade Point Average (CGPA) for the award of Degree of Bachelor of Education.

Class/Distinction shall be awarded to the candidates after they successfully complete the B.Ed. Programme as per the norms specified below :

<b>Category</b>	<b>Marks Secured in Theory and Practicum</b>	<b>Class /Distinction</b>
Students who successfully complete the B.Ed. programme of study within the duration of 4 semesters in the first attempt (i.e. without arrears in each semester)	75% and above	First Class with Distinction
	60% to 74.99%	First Class
	50% to 59.99%	Second Class
Students who successfully complete the B.Ed. programme of study within the duration of the course (i.e. within the 4 semesters including the arrears)	60% and above	First Class
	50% to 59.99%	Second Class
Students who could not complete the B.Ed. programme of study within the duration of the course (i.e. within the 4 semesters) and clears the arrears within the next three academic years	50% and above (irrespective of the percentage of marks)	Second Class

## **Grading System :**

### **Assigning Grades for Successful Candidates**

Each semester result shall also be declared in terms of grades. A six-point grading system which is based on the actual absolute marks scored and alpha-sign grade as described below shall be adopted for successful/unsuccessful candidates.

The semester Grade Point Average (GPA) shall be computed by dividing the sum of the Grade Point Weights (GPW) of all the courses of the study by the maximum credits for the semester. The GPW are in turn calculated as the product of the grade points earned in the respective courses and the credits assigned to that course. The maximum total marks for each theory course of study is 100, while the credit assigned is 5 (five).

The Cumulative Grade Point Average (CGPA) at the end of all the semester examinations shall be calculated as the weighted average of the semester grade point average. The CGPA is obtained by dividing the total of semester credit weightages by the maximum credits assigned for the programme.

### **Conversion of Percentage of Marks into Grade Points and Award of Grades based on Absolute Marks**

Range of Marks	Alpha-Sign Grade @	Grade Point
90-100	A+	9<10
80-89	A	8<8.9
70-79	B	7<7.9
60-69	C	6<6.9
50-59	D	5<5.9
0-49	F	<4.9
Absent	Ab	0

@ Alpha-Sign Grades A+, A, B, C and D denotes successful completion of the programme. The Grade 'F' denotes failed in the programme and requires for reappearance in the examination. The Grade 'Ab' denotes the student's absent for the examination.

### **Ranking Procedure :**

Candidates, who passes all the semester examinations in the first attempt are only eligible for ranking provided they secure at least CGPA of 6.0 or Alpha-Sign Grade 'C'.

A candidate who passes the semester examinations in parts is eligible only for classification of Class/ CGPA and Alpha-Sign Grade, but not for ranking.

### **8. Transitory Regulations :**

Whenever a course or scheme of instruction is changed in a particular academic year, examination for three more years shall be conducted immediately following thereafter according to the old regulations/syllabus. Candidates who failed to appear for the examinations or unsuccessful in the examinations shall redo the programme and take the examination in accordance with the Regulations and Syllabus of Tamil Nadu Teachers Education University, in force from time to time.

### **9. Question Paper Pattern :**

Each question paper shall have three sections comprising Section-A, Section-B, and Section-C.

Section	Type of Question	Number of Questions	Marks for each question	Total Marks
A	Objective Type Questions	5	1	5
B	Short Answer Type (Maximum of 250 words or two and half-a-page for each question)	3 out of 5	5	15
C	Essay Type Questions with internal choice (Maximum of 500 words or 5 pages for each question)	5 (with internal choice)	10	50
<b>Total</b>				<b>70</b>

## **FACILITIES**

### **LIBRARY**

#### **General Rules and Regulations**

1. Strict silence should be observed inside the library.
2. Library functions from Monday to Saturday 09.00 am to 05.30 pm. The library remains closed on Sundays and Government Holidays.
3. Time Allotted for Lending Books.
  - i. B.Ed. : 12.15 pm to 01.30 pm
4. Time Allotted for Returning Books.
  - i. B.Ed. : 11.15 to 11.30 am & 3.00 to 3.15 pm
5. Library users should Sign the Gate Register before entering the library.
6. Users are required to deposit their bags / belongings (Other than Valuables like mobiles, Wallets etc.,) at the personal belongings rack.
7. Students must wear the ID Card with the rope inside the library all the time.
8. Students should produce the ID Card to the library staff when ever asked for.
9. Students will be allowed to make use of the reference books (including books, back volumes, dissertations, CD's etc.,) in the library only on submission of the identity card.
10. Misuse of library facilities is an offence and calls for punishment as decided by the competent authority.
11. Users are required to keep the library neat and tidy.
12. Students may approach the librarian and other members of the staff in the library for any help and guidance.

### **Borrowing (Books Lending)**

1. Users should verify the physical condition of the books (for Missing pages, Chapters, Pictures Etc.,) before borrowing.

2. **Students can borrow the books as per the following rule:**

S.No.	Particulars	No. of Books	Lending Period
1.	B.Ed.	2	15 Days

3. **Staff can borrow the books as per the following rule:**

S.No.	Particulars	No. of Books	Lending Period
1.	Teaching Staff	10	30 Days

4. Books borrowed must be returned on or before the due date. In case of delay, a late fee of Rs.5/ will be charged per day (including the holidays).

5. The loan period may be renewed for a further period of another fortnight. Books will be renewed if there are no reservations.

6. Books that are in special demand may be called for at any time when required.

7. Books will have to be physically presented for renewals.

8. Only one copy / title of a book will be issued to a user.

9. All members are hereby informed that they must replace the library resources like Books, CD-ROM, DVD, Question Bank, Periodicals etc, if it is lost or damaged. However in case of internal / external members, if they are not able to replace the above mentioned items (original), they are required to pay three times of the latest price of that resources including processing charges and overdue charges if any. Loss of book must be reported immediately.

10. No book in damaged condition will be accepted from the reader, the book will have to be replaced by the borrower. Book Damaged condition indicates: i) Mutilated, ii) Cutting, iii) Tearing, iv) Spoiled and v) Writing in books on any pages by using Pencil or Pen Reference Books, Back Volumes of Journals, Journals, and Magazines are only for reference and will be issued only for overnight during working days.
11. When the students finally leave the college, they should return all the library books borrowed by them.
12. They should obtain no dues certificate from the librarian before collecting the certificate from the office.

### **HOSTEL**

Well furnished Hostel is situated inside the college campus and students are provided with hygienic pure vegetarian and non-vegetarian food using the latest steam technology.

- ★ The management has installed a mineral water unit for the supply of drinking water to the college and the hostel round the clock.
- ★ The hostel has regular supply of ordinary and hot water with parallel tap system for drinking and bathing.
- ★ Smart card attendance system is installed in the hostel to communicate students' arrival and departure to the parents through automatically generated SMS.
- ★ On request, special rooms with attached bath room are also provided to the inmates.
- ★ Student with health problems are immediately taken for treatment and one nurse is available for this purpose on the hostel premises always. In addition to that major treatments are supported by Vivekanandha Medical Care Hospital run by the Management.
- ★ A separate library with dailies, magazines and journals is functioning in the hostel to improve general knowledge and current affairs.



- ★ Special provisions like gymnasium, indoor games, generator, phone facility etc. are available in the hostel.
- ★ Accommodation and food will be provided for student's mother who come to meet the Hostellers and they can stay in the hostel on that night.
- ★ On special occasions the day scholars who have Educational Tour & Industrial Visit Schedule can avail food and accommodation in the Hostel.

### **HOSPITAL**

To meet emergencies, we have HEALTH CARE CLINIC attached with each hostel and staff are posted with the H.C.C. It is provided with beds for observation, emergency & dressing materials for the first aid. Thus a comprehensive health care is provided for all the students.

### **COMMUNICATION CENTER**

STD booths with international call facilities are installed in all the hostels for the benefit of the students to communicate with their parents.

### **BANKING**

Indian Overseas Bank has its branch within the campus. The students and the staff can operate accounts. ATMs facility is available in the college and there are seven ATM inside the campus out of which 4 by IOB, 1 by KVB and 2 by CUB. Furthermore, for the convenience of the students and faculty, City Union Bank ATM is also provided in the campus. Savings bank account has been provided by CUB to all the students and staff members for the convenient payment of fees and salary.

A modern departmental store is also functioning inside the campus for the benefit of students. Besides, a suggestion Box is kept at prominent places for the students to address their concern.

## **SUGGESTION BOX**

The management has installed suggestion boxes in the college and in the hostel. The students and the staff members may use the box for the representation of their genuine problems / grievances to the management. Also, general suggestions for the improvement of the institution may be put in the box.

## **ACADEMIC CODE**

- ★ Classes commence at 09.30 am and close at 04.00 pm
- ★ Biometric attendance will be taken twice a day at the beginning of FN & AN Session hours.
- ★ Students should attend the classes regularly. No student should absent.
- ★ Herself from the class without prior permission from the class teacher and the Head of the Institution.
- ★ Student should have a minimum of 80% attendance for being allowed to University exam.
- ★ The leave letter must be counter-signed by parents or by warden in the case of hosteller. In the case of sick leave, medical certificate must be produced.
- ★ Continuous absence of a Student for more than 3 days will be intimated to the parents immediately.
- ★ Monthly tests are conducted for all the B.Ed. classes. Every month.
- ★ Students should make active participation in all functions / seminar classes organized by the College.
- ★ After the completion of the academic cycle, Students shall write Three Model exams.

## **CODE OF CONDUCT IN THE COLLEGE**

- ★ Students should wear uniform sarees for becoming cultured personality. College function days they may castum un uniform.
- ★ Students should follow the widely acceptable code of behavior.
- ★ All students should show obedience and respect to the teachers. Students should salute the teacher and the management people on seeing them for the first time every day.
- ★ When teachers enter/leave the class room, the students should stand up as a mark of respect.
- ★ All students have the responsibility of keeping the campus clean.
- ★ Students should stand away from improper activities that may pollute the peaceful atmosphere of the campus.
- ★ Problems of any sort may be reported to the principal/the management through proper channel.
- ★ Free time, if available, must be spent in the library in a way useful for academic progress.
- ★ Students should maintain cordial, friendly and congenial relationship among themselves.
- ★ Various amenities provided by the management should be properly utilized.
- ★ Free transport service.
- ★ Free Transport service is rendered and all students should travel only by the college bus.
- ★ Students who travel by college bus should produce the free bus pass on demand. Free pass will be given for one bus and particular stop only.
- ★ They should keep the ID card in their safe custody. Incase of loss of the pass/card, duplicate pass/card can be obtained by paying Rs. 100/-
- ★ All students should have gathered in the class before the teacher's arrival. The students who come to the class after the arrival of the teacher will not be allowed.

- ★ While moving from the classroom to the library, the students should maintain silence so as not to disturb other classes.
- ★ Students should treat/handle the college properties as their own. Improper use and damage thereon of any will be recovered from the students.
- ★ Students should regularly watch the notice boards in the department and in the college office for notices and circulars of all sorts.
- ★ Students who do not travel by college bus should sign in the main gate register while entering and leaving the college.
- ★ The day scholars should obtain "VISITOR'S PASS" from the office and the parents will be allowed only with the pass.
- ★ Visitors should sign and collect the entry pass at the gate.
- ★ The disciplinary committee consisting of staff members will watch the discipline of the students. If any student is found in disciplinary, the committee will discuss and send its recommendations to the management.

#### **CODE OF CONDUCT IN THE HOSTEL**

- ★ Separate hostel function in the campus for B.Ed students.
- ★ Students seeking admission to the hostel may contact the warden.
- ★ Hostellers are not allowed to vacate the hostel in the mid-year in certain cases, if they are allowed, they must pay the bus fees to come as day scholars.
- ★ Students should maintain the mess timings

#### **MESS TIMINGS**

Breakfast	:	07.30 a.m. to 09.00 a.m.
Lunch	:	12.15 p.m. to 01.00 p.m.
Evening refreshment	:	04.00 p.m. to 05.00 p.m.
Supper	:	07.30 p.m. to 09.30 p.m.

#### **FOR DECLARED HOLIDAYS**

- ★ Mess bill reduction will be given only when the holidays is going to be a minimum of 4 days.

- ★ No reduction in the mess bill will be given for the Saturdays and Sundays.
- ★ Full mess bill reduction will be given for the days which are falling between the last university Exam and commencement of the next academic year.

### GENERAL RULES

- ★ Hostellers should obtain pass for visitors (maximum three persons in number) at the time of admission and without "VISITOR'S PASS" no one will be allowed to contact the inmates.
- ★ Visitors are allowed only on Sundays.
- ★ Only parents and guardians as in the visitor's card will be allowed to contact the inmates.
- ★ Inmates will be allowed to go home during the holidays only.
- ★ However, this rule is relaxable in sick-cases.
- ★ Students in ill health should immediately report to the warden for medical treatment.
- ★ The inmates are not allowed to remain in the hostel room during the working hours. However the sick are exempted from this with prior permission from the warden.
- ★ PCO with multi-telephone lines functions at the hostel reception hall for the comfort of all inmates.
- ★ Only the parents are allowed to contact the inmates over phone. Call from others are not entertained.
- ★ Students can make telephone calls during the following hours.
  - On Week Days - 07.00 a.m. to 10.30 a.m.
  - On Sundays - 07.00 a.m. to 01.00 p.m.
  - 02.00 p.m. to 05.00 p.m.
- ★ While leaving the room, the inmates should switch off all the lights and fans.
- ★ When the students return to the hostel after holidays, they should reach before 06.00 p.m. outing is not allowed.
- ★ Students' letters will be posted/delivered only after scrutiny.

- ★ The warden reserves the rights to inspect the room and the things of inmates at any time.
- ★ Ragging is a punishable offence. If anybody found involved in ragging, she will be immediately expelled from the college and hostel.
- ★ Students should not conduct any function or anything like that without the knowledge of the warden. They should not put up anything on the notice board or at any other place.
- ★ Inmates should not keep a large amount of cash, gold or any other costly ornaments in their rooms. The management will not hold any responsibility for the loss of things if any.
- ★ Visitors should bring their identity cards. Otherwise they will not be allowed.
- ★ Visitors are not allowed to enter the rooms of the students.
- ★ Students are allowed to talk only with their visitors and not with the visitors of other students. If they do so, that visitor's name will be cancelled from the visitor's card.
- ★ For "Send only with Parents" - Students: Telephone messages, letters, telegrams etc. from the parents are not accepted to send the students from the hostel. Parents / Guardians who come to take the students with them should produce the visitor's card.
- ★ If a student vacates the hostel, she should collect her things within a month.
- ★ After given admission to the hostel, students are not allowed to come as day scholars even for 1 or 2 days.
- ★ Parents should avoid sending money through courier services. For any loss, the management will not be responsible.
- ★ The possession / use of cell phone is not permitted in the campus, if cell phone is found with any student it will be ceased and will not be returned for any reasons.
- ★ All should maintain peace and silence with proper adherence to the codes of conduct framed by the management.
- ★ The decision of the management is final on all matters.

**RAGGING PREVENTION RULES EXTRACT OF  
ACT NO. 7 OF 1997**

An Act to prohibit "Ragging" in Education as in the state of Tamil Nadu. Short title, extent and commencement

1. This Act may be called the Tamil Nadu Prohibition of Ragging Act 1997.
2. It extends to the whole the State of Tamil Nadu.
3. It shall be deemed to have come into force on the 19th day of December 1996.

**DEFINITION**

In this Act unless the context otherwise requires, 'Ragging' means display of noisy disorderly conduct or doing any act which causes or is likely to cause physical or psychological harm or raise apprehension or fear or shame or embarrassment to a student in any Educational Institution and includes, teasing, abusing of, playing practical jokes on, or causing hurt to such students or asking the student to do any act or perform something which such student will not in the ordinary course willingly do.

**PROHIBITION OF RAGGING**

Ragging within or outside the educational institution is prohibited.

**PENALTY FOR RAGGING**

Whoever directly or indirectly commits, participates in, abets or propagates 'ragging' within or outside any Educational institution, shall be punished with imprisonment for a term which may extend to two years and shall also be liable to a fine which may extend to ten thousand rupees.

**DISMISSAL OF STUDENT**

Any student convicted of an offence under section 4 shall also be dismissed from the educational Institution and such student shall not be admitted in any other Educational Institution.

## **SUSPENSION OF STUDENT**

1. Without prejudice to the foregoing provisions, whenever any student complaints of ragging to the Head of an Educational institutions, or to any other person responsible for the management of the Educational Institution, Such head of the Educational Institution or person responsible for the management of the Educational Institution shall enquire into the same immediately and if found true shall suspend the student, who has committed the offence, from the Educational institution.
2. The decision of the Head of the Educational Institution or the person responsible for the management of the Educational Institution on any student. Indulged in ragging under sub-section (1) shall be final.





# ACADEMIC CALENDAR

## 2022 - 2023

## Academic Calendar

August - 2022

Date	Day	Particulars
1	Mon	B.Ed II Year School Internship Training Start
2	Tue	
3	Wed	Aadiperukku - Local Holiday
4	Thu	
5	Fri	
6	Sat	Holiday
7	Sun	Holiday
8	Mon	
9	Tue	Muharram - Holiday
10	Wed	
11	Thu	
12	Fri	
13	Sat	Holiday
14	Sun	Holiday
15	Mon	Independence day - Holiday
16	Tue	
17	Wed	
18	Thu	
19	Fri	Krishna Jayanthi - Holiday
20	Sat	Monthly Holiday
21	Sun	Holiday
22	Mon	Monthly Holiday
23	Tue	
24	Wed	
25	Thu	
26	Fri	
27	Sat	Holiday
28	Sun	Holiday
29	Mon	
30	Tue	
31	Wed	Vinayagar Chaturthi-Holiday

## Academic Calendar

September - 2022

Date	Day	Particulars
1	Thu	
2	Fri	
3	Sat	Holiday
4	Sun	Holiday
5	Mon	Teachers Day
6	Tue	
7	Wed	
8	Thu	
9	Fri	
10	Sat	Holiday
11	Sun	Holiday
12	Mon	
13	Tue	
14	Wed	
15	Thu	
16	Fri	
17	Sat	Holiday
18	Sun	Holiday
19	Mon	
20	Tue	
21	Wed	
22	Thu	
23	Fri	
24	Sat	Holiday
25	Sun	Holiday
26	Mon	
27	Tue	
28	Wed	
29	Thu	
30	Fri	Pooja Celebration

# Academic Calendar

## October - 2022

Date	Day	Particulars
1	Sat	Monthly Holiday
2	Sun	Gandhi Jayanti-Holiday
3	Mon	Monthly Holiday
4	Tue	Ayutha Pooja - Holiday
5	Wed	Vijaya Dasami - Holiday
6	Thu	
7	Fri	
8	Sat	Holiday
9	Sun	Milad-un-nabi - Holiday
10	Mon	
11	Tue	
12	Wed	
13	Thu	
14	Fri	
15	Sat	Holiday
16	Sun	Holiday
17	Mon	
18	Tue	
19	Wed	
20	Thu	
21	Fri	
22	Sat	Monthly Holiday
23	Sun	Holiday
24	Mon	Deepavali - Holiday
25	Tue	Monthly Holiday
26	Wed	
27	Thu	
28	Fri	
29	Sat	Holiday
30	Sun	Holiday
31	Mon	

## Academic Calendar

November - 2022

Date	Day	Particulars
1	Tue	
2	Wed	
3	Thu	
4	Fri	
5	Sat	Holiday
6	Sun	Holiday
7	Mon	
8	Tue	
9	Wed	
10	Thu	
11	Fri	
12	Sat	Holiday
13	Sun	Holiday
14	Mon	
15	Tue	
16	Wed	
17	Thu	
18	Fri	
19	Sat	Holiday
20	Sun	Holiday
21	Mon	
22	Tue	
23	Wed	
24	Thu	
25	Fri	
26	Sat	Holiday
27	Sun	Holiday
28	Mon	
29	Tue	
30	Wed	

# Academic Calendar

## December - 2022

Date	Day	Particulars
1	Thu	
2	Fri	
3	Sat	Holiday
4	Sun	Holiday
5	Mon	
6	Tue	
7	Wed	
8	Thu	
9	Fri	
10	Sat	Holiday
11	Sun	Holiday
12	Mon	
13	Tue	
14	Wed	
15	Thu	
16	Fri	
17	Sat	Holiday
18	Sun	Holiday
19	Mon	
20	Tue	
21	Wed	
22	Thu	
23	Fri	Monthly Holiday
24	Sat	Monthly Holiday
25	Sun	Christmas – Holiday
26	Mon	Monthly Holiday
27	Tue	
28	Wed	
29	Thu	
30	Fri	
31	Sat	Holiday

## Academic Calendar

### January - 2023

Date	Day	Particulars
1	Sun	Holiday
2	Mon	
3	Tue	
4	Wed	
5	Thu	
6	Fri	
7	Sat	Holiday
8	Sun	Holiday
9	Mon	
10	Tue	
11	Wed	
12	Thu	
13	Fri	
14	Sat	Holiday
15	Sun	Holiday
16	Mon	
17	Tue	
18	Wed	
19	Thu	
20	Fri	
21	Sat	Holiday
22	Sun	Holiday
23	Mon	
24	Tue	
25	Wed	
26	Thu	Republic Day
27	Fri	
28	Sat	Holiday
29	Sun	Holiday
30	Mon	
31	Tue	

# Academic Calendar

## February - 2023

Date	Day	Particulars
1	Wed	
2	Thu	
3	Fri	
4	Sat	Holiday
5	Sun	Holiday
6	Mon	
7	Tue	
8	Wed	
9	Thu	
10	Fri	
11	Sat	Holiday
12	Sun	Holiday
13	Mon	
14	Tue	
15	Wed	
16	Thu	
17	Fri	
18	Sat	Holiday
19	Sun	Holiday
20	Mon	
21	Tue	
22	Wed	
23	Thu	
24	Fri	
25	Sat	Holiday
26	Sun	Holiday
27	Mon	
28	Tue	



## Academic Calendar

March - 2023

Date	Day	Particulars
1	Wed	
2	Thu	
3	Fri	
4	Sat	Holiday
5	Sun	Holiday
6	Mon	
7	Tue	
8	Wed	Women's Day
9	Thu	Monthly Holiday
10	Fri	Monthly Holiday
11	Sat	Holiday
12	Sun	Holiday
13	Mon	
14	Tue	
15	Wed	
16	Thu	
17	Fri	
18	Sat	
19	Sun	
20	Mon	
21	Tue	
22	Wed	Holiday - Ugadhi
23	Thu	
24	Fri	
25	Sat	Holiday
26	Sun	Holiday
27	Mon	
28	Tue	
29	Wed	
30	Thu	
31	Fri	

# Academic Calendar

## April - 2023

Date	Day	Particulars
1	Sat	Holiday
2	Sun	Holiday
3	Mon	Holiday - Mahavir Jayanthi
4	Tue	
5	Wed	
6	Thu	
7	Fri	Holiday - Good Friday
8	Sat	Holiday
9	Sun	Holiday
10	Mon	
11	Tue	
12	Wed	
13	Thu	
14	Fri	Tamil New Year
15	Sat	Holiday
16	Sun	Holiday
17	Mon	
18	Tue	
19	Wed	
20	Thu	
21	Fri	
22	Sat	Holiday-Ramzan
23	Sun	Holiday
24	Mon	
25	Tue	
26	Wed	
27	Thu	
28	Fri	
29	Sat	Holiday
30	Sun	Holiday

# Academic Calendar

## May - 2023

Date	Day	Particulars
1	Mon	May Day - Holiday
2	Tue	
3	Wed	
4	Thu	
5	Fri	
6	Sat	Holiday
7	Sun	Holiday
8	Mon	
9	Tue	
10	Wed	
11	Thu	
12	Fri	
13	Sat	Holiday
14	Sun	Holiday
15	Mon	
16	Tue	
17	Wed	
18	Thu	
19	Fri	
20	Sat	Holiday
21	Sun	Holiday
22	Mon	
23	Tue	
24	Wed	
25	Thu	
26	Fri	
27	Sat	Holiday
28	Sun	Holiday
29	Mon	
30	Tue	
31	Wed	

# Academic Calendar

June - 2023

Date	Day	Particulars
1	Thu	
2	Fri	
3	Sat	Holiday
4	Sun	Holiday
5	Mon	
6	Tue	
7	Wed	
8	Thu	
9	Fri	
10	Sat	
11	Sun	
12	Mon	
13	Tue	
14	Wed	
15	Thu	
16	Fri	
17	Sat	
18	Sun	
19	Mon	
20	Tue	
21	Wed	
22	Thu	
23	Fri	
24	Sat	
25	Sun	
26	Mon	
27	Tue	
28	Wed	
29	Thu	
30	Fri	

# CALENDAR 2022 - 2023

**JUNE - 2022**

SUN		5	12	19	26
MON		6	13	20	27
TUE		7	14	21	28
WED	1	8	15	22	29
THU	2	9	16	23	30
FRI	3	10	17	24	
SAT	4	11	18	25	

**JULY - 2022**

SUN	31	3	10	17	24
MON		4	11	18	25
TUE		5	12	19	26
WED		6	13	20	27
THU		7	14	21	28
FRI	1	8	15	22	29
SAT	2	9	16	23	30

**AUGUST - 2022**

SUN		7	14	21	28
MON	1	8	15	22	29
TUE	2	9	16	23	30
WED	3	10	17	24	31
THU	4	11	18	25	
FRI	5	12	19	26	
SAT	6	13	20	27	

**SEPTEMBER - 2022**

SUN		4	11	18	25
MON		5	12	19	26
TUE		6	13	20	27
WED		7	14	21	28
THU	1	8	15	22	29
FRI	2	9	16	23	30
SAT	3	10	17	24	

**OCTOBER - 2022**

SUN	30	2	9	16	23
MON	31	3	10	17	24
TUE		4	11	18	25
WED		5	12	19	26
THU		6	13	20	27
FRI		7	14	21	28
SAT	1	8	15	22	29

**NOVEMBER - 2022**

SUN		6	13	20	27
MON		7	14	21	28
TUE	1	8	15	22	29
WED	2	9	16	23	30
THU	3	10	17	24	
FRI	4	11	18	25	
SAT	5	12	19	26	

**DECEMBER - 2022**

SUN		4	11	18	25
MON		5	12	19	26
TUE		6	13	20	27
WED		7	14	21	28
THU	1	8	15	22	29
FRI	2	9	16	23	30
SAT	3	10	17	24	31

**JANUARY - 2023**

SUN	1	8	15	22	29
MON	2	9	16	23	30
TUE	3	10	17	24	31
WED	4	11	18	25	
THU	5	12	19	26	
FRI	6	13	20	27	
SAT	7	14	21	28	

**FEBRUARY - 2023**

SUN		5	12	19	26
MON		6	13	20	27
TUE		7	14	21	28
WED	1	8	15	22	
THU	2	9	16	23	
FRI	3	10	17	24	
SAT	4	11	18	25	

**MARCH - 2023**

SUN		5	12	19	26
MON		6	13	20	27
TUE		7	14	21	28
WED	1	8	15	22	29
THU	2	9	16	23	30
FRI	3	10	17	24	31
SAT	4	11	18	25	

**APRIL - 2023**

SUN	30	2	9	16	23
MON		3	10	17	24
TUE		4	11	18	25
WED		5	12	19	26
THU		6	13	20	27
FRI		7	14	21	28
SAT	1	8	15	22	29

**MAY - 2023**

SUN		7	14	21	28
MON	1	8	15	22	29
TUE	2	9	16	23	30
WED	3	10	17	24	31
THU	4	11	18	25	
FRI	5	12	19	26	
SAT	6	13	20	27	

**SCHEDULE OF HOURS**

<p><b>DAY ORDER / PERIOD</b>                  I BELL 9.25 A.M.                  II BELL 9.30 A.M.</p>	<p><b>I PERIOD</b>                  9.30 a.m.                  to                  10.25 a.m.</p>	<p><b>II PERIOD</b>                  10.25 a.m.                  to                  11.20 a.m.</p>	<p><b>TEA BREAK 11.20 A.M. to 11.35 A.M.</b></p>				<p><b>III PERIOD</b>                  11.35 a.m.                  to                  12.25 p.m.</p>	<p><b>LUNCH BREAK 12.25 P.M. to 01.25 P.M.</b></p>				<p><b>IV PERIOD</b>                  01.25 P.M.                  to                  02.20 P.M.</p>	<p><b>V PERIOD</b>                  02.20 P.M.                  to                  03.15 P.M.</p>	<p><b>TEA BREAK 3.15 P.M. TO 3.30 P.M.</b></p>				<p><b>VI PERIOD</b>                  03.30 P.M.                  to                  04.30 P.M.</p>					
<p><b>I DAY ORDER</b></p>	<p><b>II DAY ORDER</b></p>	<p><b>III DAY ORDER</b></p>	<p><b>IV DAY ORDER</b></p>	<p><b>V DAY ORDER</b></p>																			

## LEAVE PARTICULARS

Name : \_\_\_\_\_ Major : \_\_\_\_\_ Section: \_\_\_\_\_ Year : I / II

S. No.	Date of Absence	No. of Days for Leave	Reason for Apply Leave	Signature			
				Parents / Guardian	Class Teacher	Hostel Warden	Principal

## LEAVE PARTICULARS

Name : \_\_\_\_\_ Major : \_\_\_\_\_ Section: \_\_\_\_\_ Year : I / II

S. No.	Date of Absence	No. of Days for Leave	Reason for Apply Leave	Signature			
				Parents / Guardian	Class Teacher	Hostel Warden	Principal